

Piano

TAKE THE "A" TRAIN

(1941)

Billy Strayhorn

Transcribed by Brent Wallarab

Edited by Gunther Schuller

(♩ = ca. 164)

Solo

5 **A** 7 **B** 7

21 **C** 8 **D** 1 1

32 1

37 **E** Tpt. solo 8 **F** 8

Take The A Train

Take The "A" Train - 2

53 **G** 3 2

3 2

mf

61 **H** 7 **J** 4

7 4

73 **K** 8 **L** 8

8 8

89 **M** 8 **N** 3

8 3

101 4 **O** 3 4

4 3 4

113 **P** 3 4

3 4

Trumpet 1

TAKE THE "A" TRAIN

(1941)

Billy Strayhorn

Transcribed by Brent Wallarab

Edited by Gunther Schuller

(♩ = ca. 164)

A St. mute

Take The A Train

Take The "A" Train - 2

69 **J** open

73 **K** **L**

89 **M**

97 **N**

101

105 **O** in hat

109

113 **P**

117

TAKE THE "A" TRAIN

(19+1)

Billy Strayhorn

Transcribed by Brent Wallarab
Edited by Gunther Schuller

(♩ = ca. 164)

A St. mute

TAKE THE "A" TRAIN

(19+1)

Billy Strayhorn

Transcribed by Brent Wallarab
Edited by Gunther Schuller

(♩ = ca. 164)

A St. mute

4

9

13 **B**

17

21 **C** **D**

31

37 **E** Tpt. 3 solo **F**

53 **G** **H**

TAKE THE "A" TRAIN

(1941).

Billy Strayhorn

Transcribed by Brent Wallarab
Edited by Gunther Schuller

(♩ = ca. 164)

4 **A** 8 **B** 8 **C** 8 **D** 8

37 **E** *lightly*
mp 3

42 **F**
mf 3

47 *mf*

52 **G**

58 **H**
mp 3

64 *mf*

69 **J**
f 3

73 **K**

f *p*

77 **L**

mf *f*

82

p *mp*

87 **M**

mf *mf*

92

f

97 **N**

mf *mp* *mf*

102 **O**

mp

107

mp

112 **P**

p

117

mp

TAKE THE "A" TRAIN

(1941)

Billy Strayhorn

Transcribed by Brent Wallarab
Edited by Gunther Schuller

(♩ = ca. 164)

37 **E** *lightly*
mp Musical notation for measures 37-41, featuring triplets.

42 **F**
mf Musical notation for measures 42-46, featuring triplets.

52 **G** Musical notation for measures 52-57, featuring a long note.

58 **H**
mp Musical notation for measures 58-63, featuring triplets and a first finger marking.

69 **J**
f Musical notation for measures 69-74, featuring triplets and a forte dynamic.

73 **K**

f *p*

77 **L**

mp *mf* *f*

82

p *mp*

87 **M**

mf *mf*

92

f

97 **N**

mf *mp* *mf*

102 **O**

mp

107

mp

112 **P**

p

117

p

TAKE THE "A" TRAIN

(1941)

Billy Strayhorn

Transcribed by Brent Wallarab
Edited by Gunther Schuller

(♩ = ca. 164)

4 **A B** unis. *mf* *mp* *mf*

10/18 **C** *p* *mf*

23 *mf*

29 **D** *p* *mf* *mp* *mf*

35 **E** lightly *mp* 3 3

40 *mf*

45 **F** *mp* 3 3

50 *mf* **G**

57 **H**
1
mp 3

63
mf

69 **J**
f 3

73 **K**
f 3 *p mp*

78 **L**
mf f

83 *p mp mf*

89 **M**
mf f 3 3 3 1

97/105 **N O**
mf mp mp-p mf mp

102/110 **P**
mp-p

116

TAKE THE "A" TRAIN

(1941)

Billy Strayhorn

Transcribed by Brent Wallarab
Edited by Gunther Schuller

(♩ = ca. 164)

4

A B

unis.

mf *mp* *mf*

10/18

C

p *mf*

23

mf

29

D

p *mf* *mp* *mf*

35

E

lightly

mp 3 3

40

mf

45

F

mp 3 3

50

G

mf

57 **H**

63

69 **J**

73 **K**

78 **L**

83

89 **M**

97/105 **N O**

102/110 **P**

116

TAKE THE "A" TRAIN

(1941)

Billy Strayhorn

Transcribed by Brent Wallarab
Edited by Gunther Schuller

(♩ = ca. 164)

A **B**

4 unis. *mf* *mp*

9/17 *mf* *p*

21 **C** *mf*

25 *mf*

29 **D** *p* *mf* *mp*

33 *mf*

37 **E** **F** 8 8

53 **G** **H** 8 8

69 **J**

f

73 **K**

f *p*

77 **L**

mp *mf* *f*

82

p *mp*

86 **M**

mf *mf*

91

f

97/105 **N O**

mf-mp *mp-p*

101/109

mf-mp *mp-p*

113 **P**

mf-mp *mp-p*

117

mf-mp *mp-p*

TAKE THE "A" TRAIN

(1941)

Billy Strayhorn
Transcribed by Brent Wallarab
Edited by Gunther Schuller

(♩ = ca. 164)

4 **A**

mf p mf p mf

9 mf p mf mf mf

14 **B**

p mf p mf mf p

19 **C**

mf mf mf mf

24

29 **D**

f p f p

33

f 2

37 **E** Tpt. solo **F**

8 8

53 **G** **H**

69 **J**

73 **K** **L**

89 **M**

94 **N**

99

104 **O**

109

113 **P**

117

TAKE THE "A" TRAIN

(1941)

Billy Strayhorn

Transcribed by Brent Wallarab
Edited by Gunther Schuller

(♩ = ca. 164)

4 **A**

mf *p* *mf p* *mf p* *mf*

9 **B**

mf *p* *mf* *mf* *mf*

14

p *mf p* *mf p* *mf* *mf* *p*

19 **C**

mf *mf* *mf* *mf* *mf*

24

mf *mf* *mf* *mf* *mf* *mf* *mf* *mf*

29 **D**

f *p* *f* *p*

33

f 2

37 **E** Tpt. solo **F**

8 8

53 **G** **H**

69 **J**

73 **K** **L**

89 **M**

94 **N**

99

104 **O**
in hat
(or plunger)

109

113 **P**

117

TAKE THE "A" TRAIN

(1941)

Billy Strayhorn

Transcribed by Brent Wallarab
Edited by Gunther Schuller

(♩ = ca. 164)

4 **A**

mf *slow* p mf p mf p mf

9 **B**

mf p mf mf mf

14 *slow* p mf p mf p mf p

19 **C**

mf mf mf mf

24

29 **D**

f p f p

33

f 2

37 **E** Tpt. solo **F**

8 8

53 **G** **H**

8 8

69 **J** **K**

3 8

f

81 **L** **M**

8

mf *p*

91

mf *f*

96 **N**

f *mf*

101

105 **O**

in hat
(or plunger)

mp

109

113 **P**

117

pp

Bass

Take The A Train

TAKE THE "A" TRAIN

(1941)

Billy Strayhorn
Transcribed by Brent Wallarab
Edited by Gunther Schuller

(♩ = ca. 164)

A

10

B

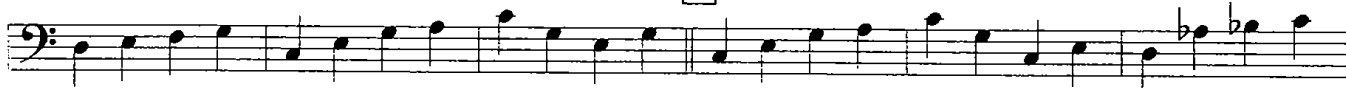

16

C

23

29 D

35

E

42

F

49

G

56

63

69 **J**

76

83

89 **M**

95

102

109

116

56

63

69

76

83

89

95

102

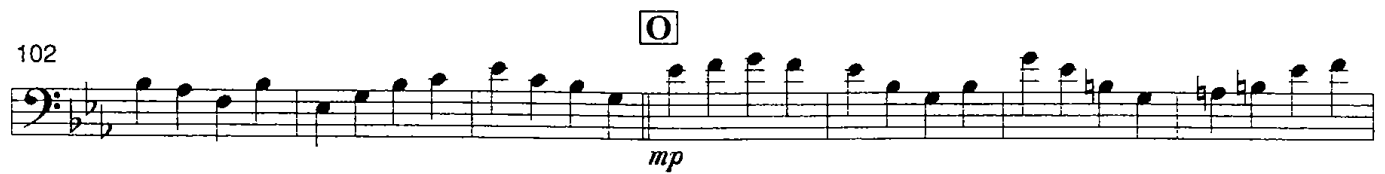

109

116

61 **H**
C6 D9 G7 D♭7 C6

69 **J** 4 **K** E♭6 F7(♭5)

77 Fmi7 B♭7(♭9) E♭6

81 **L** E♭6 F7(♭5) Fmi7 B♭7(♭9)

87 E♭6 E♭13 **M** A♭6

93 F9 B♭9 2 **N** E♭6

99 F7(♭5) Fmi7 E13 E♭6

105 **O** E♭6 F7(♭5) Fmi7 E13
mp

111 **P** E♭6 E♭6 F7(♭5)
p

117 Fmi7 E13 E♭6

TAKE THE "A" TRAIN (1941)

Take The A Train

Billy Strayhorn

Transcribed by Brent Wallarab
Edited by Gunther Schuller

(♩ = ca. 164)

Brushes (sn.)

pp *p* *cresc.* *mf*

5 **A** play 7 **B** play 7

21 **C** play 6

29 **D** play 6

37 **E** Tpt. solo *mf* (5)

45 **F** play 7 **G** play 7

61 **H** play 6

69 **J** to sticks *(mf)* choke

73 **K** chinese ride

81 **L**

89 **M**

TAKE THE "A" TRAIN

(1941)

Billy Strayhorn

Transcribed by Brent Wallarab
Edited by Gunther Schuller

(♩ = ca. 164)

A St. mute

4

9

13 **B**

17

21 **C** **D**

8

31

35 **E**

1

* Solo

39

3

vib.

3

*Solo as played by Ray Nance

Jazz Masterworks Editions

